# OXONIAN

Digitized by the Internet Archive
in 2013

http://archive.org/details/oxonian19oxfo_1

# The OXONIAN

1950

Published By

THE ANNUAL STAFF OF OXFORD HIGH SCHOOL

Copyright, 1950
Betsy Hobgood, Editor

# Dedication

The staff of "The Oxonian" dedicates this, its initial issue, to our sponsor, Miss Helen D. Wilkin. We do so in the knowledge that it is through the generous use of her time and counsel that this yearbook has been made possible.

# Faculty

*Seated, left to right:* Mr. D. K. Pittman, Principal; Miss Helen D. Wilkin, Social Science; Miss Lois Waller, Librarian; Mrs. E. L. Clay, Foreign Languages; Miss Lorena Averett, English; Miss Betsy Folger, Commercial Department; Miss Eugenia Boyd, English; Miss Edna Reams, Mathematics; Mrs. H. C. Walters, Mathematics and English; Virgil Alexander, Music.

*Standing:* Mr. C. F. Wildman, Industrial Arts; Miss Rena Averett, Home Economics; Mrs. E. G. McSwain, Bible; Miss Janet Crinkley, Physical Education and Civics; H. C. Walters, Science.

*Not pictured:* A. J. Wagoner, Band Director; R. C. Culton, Coach and Physical Education; Patsy Montague, Supervisor.

# CLASSES

John Dean

# Senior Class Officers

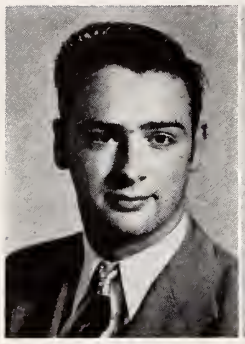

Buck Hicks
President

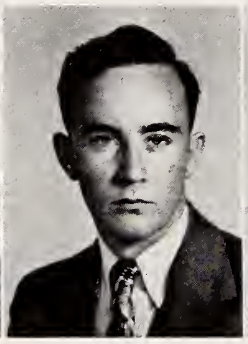

Tom Ragland
Vice-president

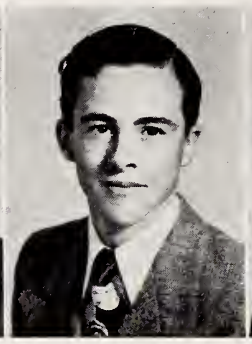

Arthur Oakes
Secretary

Libby Peele
Treasurer

# Class Poem

FAREWELL
By Katherine Royster

Let us say good-bye to our dear old school,
That for years has held us fast;
Let us bid farewell to the fun we've had
And pray that the memories will last.
Let us leave behind, though tears be shed,
The halls and classrooms gay,
And go into life with open minds
That will lead us on our way.
Let us kiss the hands of teachers fair
Who made us wise and strong,
And though, at times, the task seemed great,
They taught us right from wrong.

Let us depart, and new horizons seek,
Though long and hard the way;
Let us meet the future face to face
And hope for a better day.
Let us make our lives so pure and good,
That as the years go by,
Proudly about us people will say,
"They went to Oxford High!"

# SENIORS

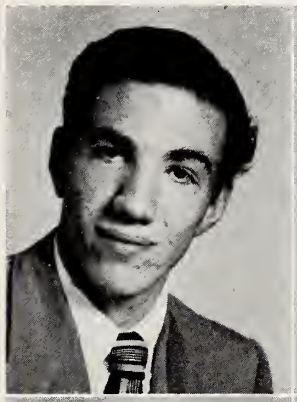

**Brent Adcock**
Intra-mural Sports 1.

**Harriet Arrington**
Girls' Athletic Association 2, 3, 4; Home Economics Club 2, 3, 4; Vice-president 3; President 4; Debating Club 4; Library Club 3, 4; Secretary 3; Vice-president 4; Basketball 4; Band 2, 3, 4; Mixed Chorus 1, 2, 3, 4; Girls' Glee Club 1, 2, 3, 4.

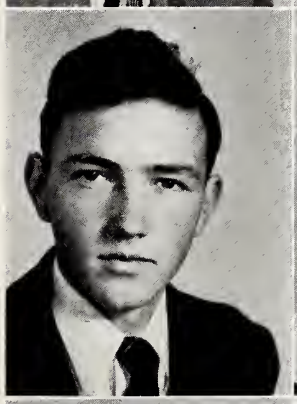

**Gilbert Averett**
Mixed Chorus 1, 2, 3; Baseball 2, 3; 4-H Club 2, 3, 4.

**Jacquetta Ann Baker**
Dramatics Club 4; Beta Club 3, 4; President 4; Debating Club 1, 2, 3, 4; President 4; 4-H Club 3, 4; Home Economics Club 1, 2; Reporter 2; Marshal 3; A Capella Choir 4; Girls' Glee Club 1, 2, 3, 4; Mixed Chorus 1, 2, 3, 4; Science Club 1.

**Patsy Banks**
Girls' Glee Club 1, 2, 3, 4; Mixed Chorus 1, 2, 3, 4; Marshal 3; Home Economics Club 1, 2; Reporter 1; Secretary 2; Science Club 1; Reporter 1; Beta Club 3, 4; Library Club 3, 4; Reporter 3, 4; Student Government 2; Dramatics Club 4; Bible Club 3; Debating Club 3.

**Waverly Barnes**
Football 3, 4; Boys' Athletic Association 1, 2, 3, 4; Baseball 3, 4; Band 1, 2, 3.

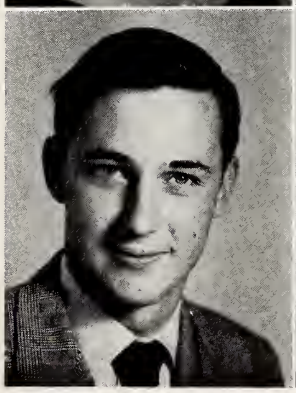

**Roy Beard, Junior**
Boys' Athletic Association 1, 2, 3, 4; Football 1, 2, 3, 4; Mixed Chorus 1.

**Jean Belcher**
Girls' Athletic Association 1, 2, 3; Bible Club 3; 4-H Club 2, 3, 4; Student Government 3.

# SENIORS

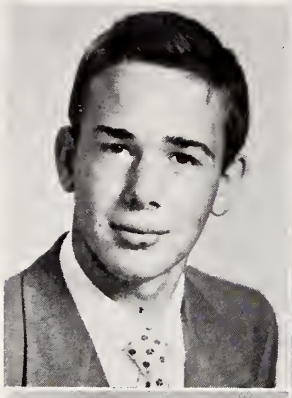

RALPH BLACKWELL
Football 1, 2, 3, 4; Co-captain 4; Athletic Association 1, 2, 3, 4.

JOHN BOYD
Boys' Athletic Association 2, 3, 4; Football 3, 4; Manager 4.

MARGARET BOYD
Girls' Athletic Association 2, 3; Home Economics Club 1, 2.

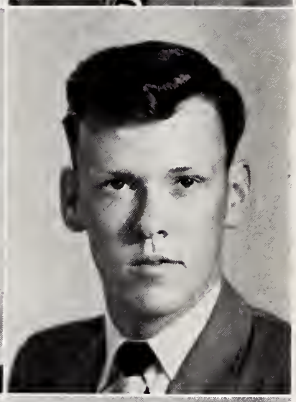

JIMMIE BREEDLOVE
Basketball 1, 2, 3, 4; Boys' Athletic Association 2, 3, 4; Baseball 1, 2.

JOSEPH BRYAN
Band 1; Football 1, 2, 3, 4; Boys' Athletic Association 1, 2, 3, 4; Secretary-Treasurer 4; Student Government 1, 2.

ANN BUCHANAN
Home Economics Club 1; Dramatics Club 4; Majorette 2, 3.

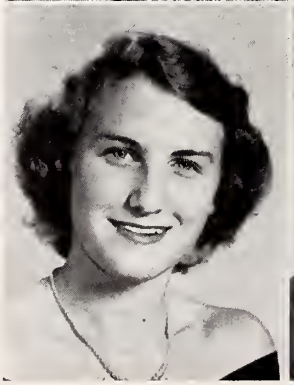

NANCY GENE BULLOCK
Marshal 3; Girls' Athletic Association 2, 3, 4; Treasurer 4; Mixed Chorus 1, 2, 3; Trio 3; Quartet 2; Beta Club 4; Dramatics Club 4; Student Government 4.

NAT BURWELL
Football 1, 2, 3, 4; Co-captain 3; Optimist Bowl 3; Most Valuable Player 3; Baseball 1, 2, 4; Basketball 2, 4; Boys' Athletic Association 1, 2, 3, 4; Vice-president 2; President 3.

# SENIORS

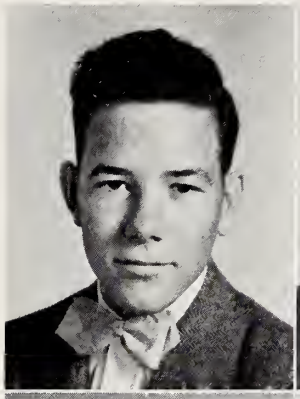

JERRY F. CANIPE
Baseball 3.

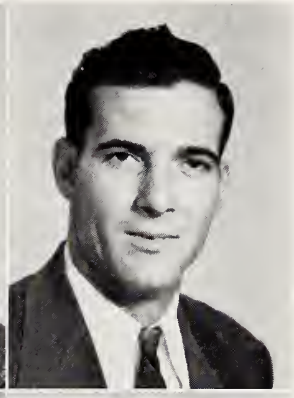

THOMAS CHAPPELL
Football 1, 2, 3, 4; Basketball 1, 2, 3, 4; Boys' Athletic Association 1, 2, 3, 4, Band 1, 2, 3.

JEAN CAROLYN CLARK
Girls' Glee Club 1, 2, 3, 4; Dramatics Club 4; Mixed Chorus 1, 2, 3, 4; Home Economics Club 1; "Mikado" 1; Cheerleader 3.

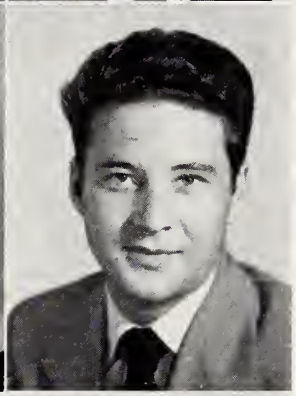

NORRIS COLE
Baseball 3; Football 2, 3, 4; Boys' Athletic Association 2, 3, 4; Band 1, 2, 3.

HOWARD JUDSON CRITCHER
Football 2, 3, 4; Intra-mural Sports 1, 2, 3; Vice-president 3; Homeroom President 1; Boys' Athletic Association 2, 4; Class Vice-president 3.

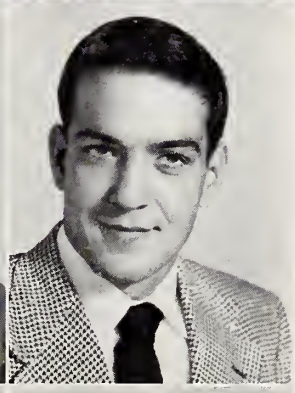

DOUGLAS CURRIN
Football 1, 2, 3, 4; Boys' Athletic Association 1, 2, 3, 4.

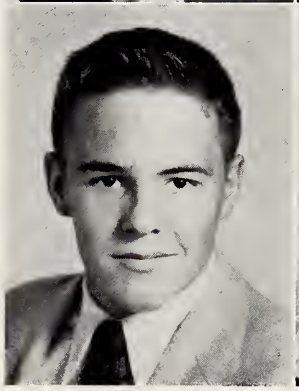

HAROLD CURRIN
Football 1, 2, 3, 4; Basketball 1, 2, 3, 4; Baseball 1, 2, 3, 4; Class President 3.

MILDRED ROSE CURRIN
4-H Club 2, 3, 4; Pianist 3; "The Owl" staff 3, 4; Business Manager 3; Editor 4; School Bus Driver 3, 4; Girls' Athletic Association 2, 3, 4; Vice-president 3; Secretary 4; Home Economics Club 2, 3, 4; Reporter 3; Color Guard 2, 3, 4; Science Club 1; Bible Club 3, 4; Treasurer 3; Vice-president 4; Library Club 4; President 4; Student Government 3; Quill and Scroll 3, 4.

# SENIORS

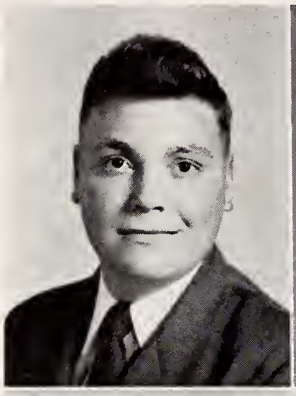

ROYAL TAYLOR CURRIN
Boys' Athletic Association 1, 2, 3, 4; Boys' Glee Club 1, 2, 3, 4; Football 2, 3; Debating Club 4; 4-H Club 2, 3, 4.

ELEANOR DONNIE DEAN
Mixed Chorus 1, 2, 3, 4; "The Owl" staff 4; Reporter 4; Marshal 3; Science Club 1; Girls' Glee Club 1, 2, 3.

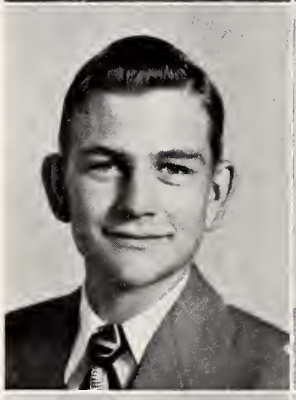

WELDON POE CURRIN
Mixed Chorus 1, 3; Baseball 1, 2, 3; 4-H Club 2, 3, 4.

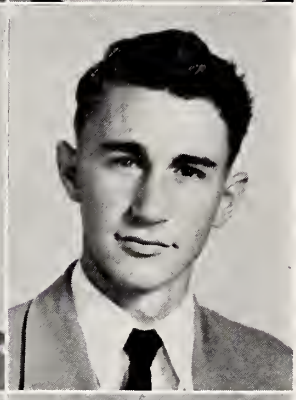

GILBERT DICKERSON
Boys' Athletic Association 2, 3, 4; Class Vice-president 1.

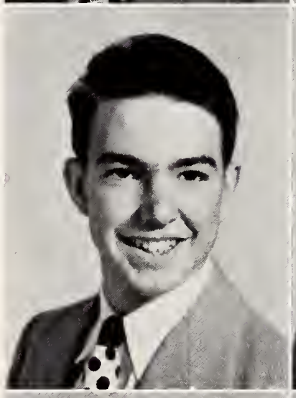

SIDNEY CUTTS, JUNIOR
Football 1, 2, 3, 4; Basketball 2, 3, 4; Baseball 2, 3, 4; Mixed Chorus 1, 2, 3, 4; Boy's Athletic Association 1, 2, 3, 4; Boys' Glee Club 1, 2, 3, 4; President 1; Class Treasurer 2.

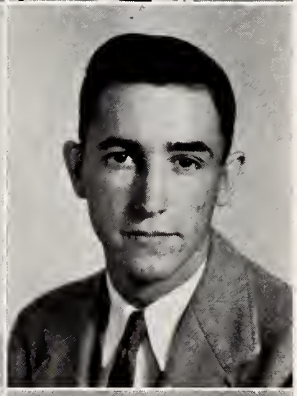

TITUS DICKERSON
Student Government 1, 3; President 3; Class Historian 1, 2, 3, 4.

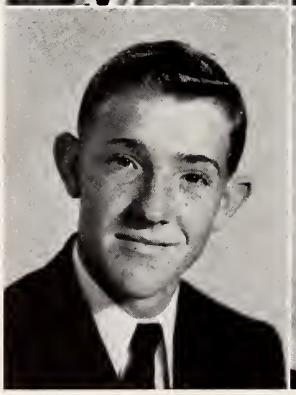

NELSON THOMAS DANIEL
Band 1, 2, 3; Mixed Chorus 1, 2, 3, 4; Boys' Glee Club 1, 2, 3, 4; Boys' Athletic Association 4; 4-H Club 1, 2.

BARBARA JEAN ELLIOTT
Marshal 3; Chief 3; Library Club 3, 4; President 3; Secretary-Treasurer 4; Student Government 2, 3; Secretary 2; Treasurer 3; Color Guard 3, 4; Home Economics Club 2, 3, 4; Beta Club 4; Homeroom Secretary 3.

# SENIORS

**Dixie Elliott**
Home Economics Club 1, 2, 3, 4; Bible Club 3, 4; Girls' Athletic Association 2, 3, 4; 4-H Club 3, 4; Dramatics Club 4.

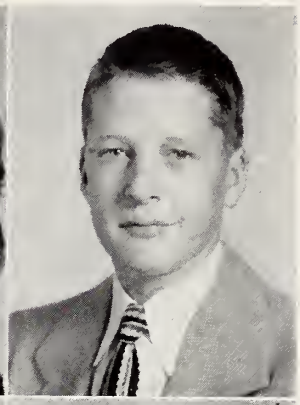

**Lynwood Hughes**
Band 1, 2; 4-H Club 3, 4; Science Club 1.

**Grace Marie Hamme**
Home Economics Club 1, 2; Student Government 2, 4; Debating Club 4; Science Club, Secretary-Treasurer 1.

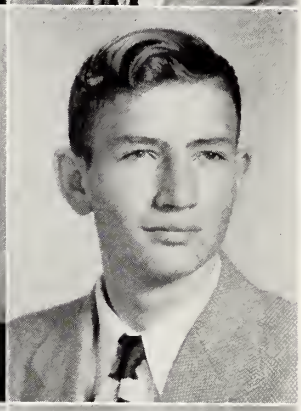

**Bobby Greene**
Debating Club 4; Boys' Athletic Association 4; Student Government 2, 3, 4; Band 1, 2, 3, 4; Mixed Chorus 1.

**Betsy Jane Hobgood**
Bible Club 3; Girls' Athletic Association 2, 3, 4; President 4; 4-H Club 3, 4; Beta Club 3, 4; Debating Club 4; Student Government 3; Secretary 3; Marshal 3; Band 1; Quill and Scroll 3, 4; Editor-in-chief of high school annual 4.

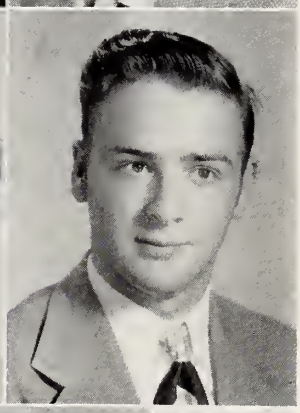

**Buck Hicks**
Student Government 2, 3, 4; Vice-president 3; President 4; Beta Club 3, 4; Marshal 3.

**Carol Glenn Knott**
Home Economics Club 1, 2, 3; Girls' Athletic Association 1, 2, 3; 4-H Club 2, 3, 4; Bible Club 2, 3.

*Not pictured:*

**Thomas Hobgood**
Band 1, 2, 3, 4; Treasurer 4; Student Government 2.

# SENIORS

NAOMI JOHNSON
Mixed Chorus 1, 2, 3, 4; Girls' Glee Club 1, 2, 3, 4; Cheerleader 4; Home Economics Club 1.

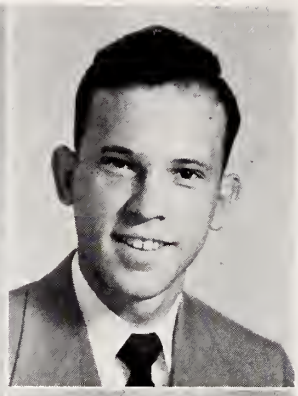

JASPER JONES
Band 1, 2, 3, 4; Drum Major 3, 4; Mixed Chorus 3, 4; Boy s Glee Club 3; 4-H Club 3.

MARIANNE E. MAY
Girls' Athletic Association 2, 3, 4; Cheerleader 3, 4; Girl's Glee Club 2, 3; Dramatics Club 4.

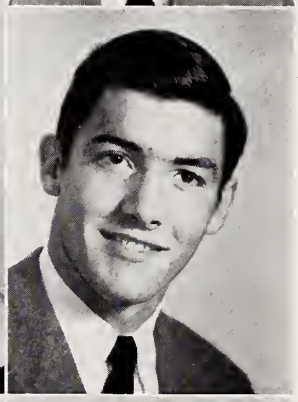

ED MEADOWS, JUNIOR
Football 1, 2, 3, 4; Basketball 2, 3, 4; Boys' Glee Club 2; Mixed Chorus 2; Boys' Athletic Association 1, 2, 3, 4.

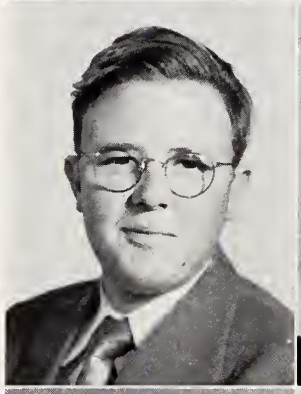

STANLEY MILTON
Intra-mural Sports 1.

DAISY MITCHELL
Girls' Athletic Association 2, 4; Basketball 4.

DOROTHEA MEREDITH NILES
Girls' Athletic Association 3, 4; Dramatics Club 4; Majorette 2, 3; Girls' Glee Club 1, 2, 4; Mixed Chorus 1, 2, 4; Home Economics Club 1; Cheerleader 1, 2.

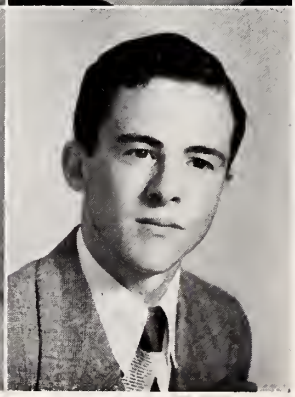

ARTHUR ELLIOT OAKES
Band 1, 2, 3; Mixed Chorus 1, 2, 3; Debating Club 4; 4-H Club 3, 4; Boys' Athletic Association 4; Class Secretary 4.

# SENIORS

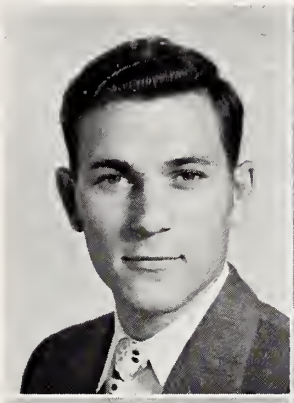

WILEY OAKLEY
Mixed Chorus 3; Boys' Athletic Association 2.

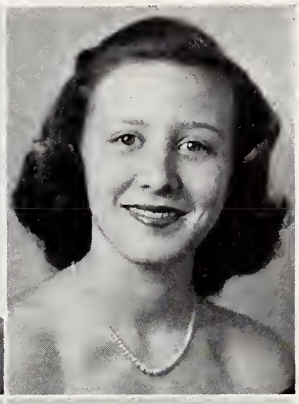

JOAN PARKER
Girls' Glee Club 1, 2, 3, 4; A Capella Choir 4; Girl's Athletic Association 3, 4; Beta Club 4; Marshal 3; Library Club 3; Basketball 4.

NELLIE PARROTT
Girls' Athletic Association 2, 3, 4; Intra-mural Sports Director 4; Science Club 1; Dramatics Club 4; Basketball 4; Co-captain 4; Band 1, 2.

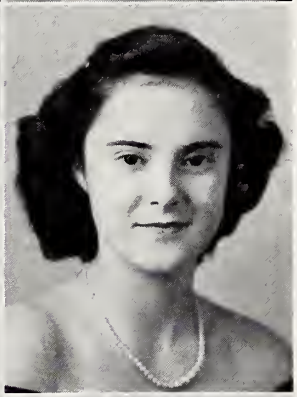

MARY ELIZABETH PEELE
Dramatics Club 4; Science Club 1; Class Treasurer 3; Class Secretary 1; Class Treasurer 4; Beta Club 4; Mixed Chorus 1, 2, 3, 4; Majorette 2, 3, 4; Home Economics Club 1, 2; Debating Club 4; Secretary-Treasurer.

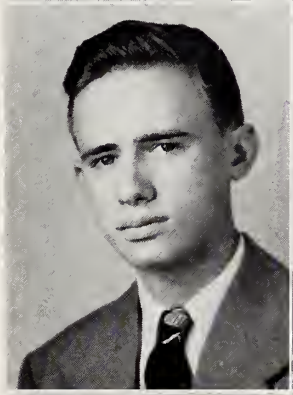

WILLIAM TALMADGE PRITCHETT, JR.

DOROTHY RAYE RAGLAND
Home Economics Club 1, 2, 3, 4; Girls' Athletic Association 2, 3, 4; Bible Club 3, 4; Treasurer 4; Band 1, 2, 3; Color Guard 2; Debating Club 4.

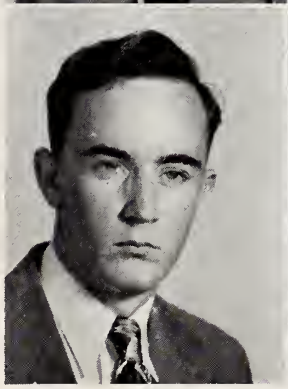

TOM RAGLAND
Football 2; Class Vice-president 4; Student Government 4; Boys' State 3; Annual, Business Manager 4.

KATHERINE ROYSTER
Beta Club 3, 4; Secretary 3; Mixed Chorus 1, 2, 3, 4; Marshal 3.

# SENIORS

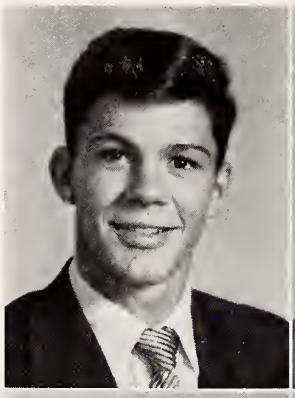

GENE SEABOLT
Boys' Athletic Association 1, 2, 3, 4; Football 1, 2, 3, 4; Basketball 2, 3, 4.

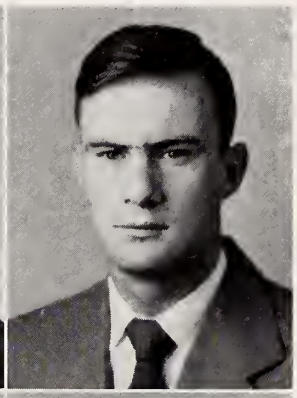

HINNANT SUITT
Boys' Athletic Association 1, 2, 3, 4; Vice-president 3; President 4; Football 1, 2, 3, 4; Co-captain 4.

BETSY TURNER
Basketball 4; Glee Club Accompanist 1, 2, 3, 4; A Capella Choir 4; Girls' Athletic Association 2, 3; Home Economics Club 1; Cheerleader 2, 3, 4; Chief 4.

SARA K. WALKER
Home Economics Club 1; Girls' Glee Club 1, 2, 3, 4; Mixed Chorus 1, 2, 3, 4; Dramatics Club 4; "Mikado" 1.

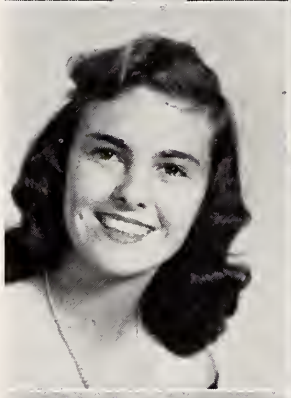

BETH WATKINS
Science Club 1; Color Guard 2, 3, 4; 4-H Club 2, 3; Home Economics Club 2, 3, 4; Historian 3; Secretary 4; Bible Club 2, 3, 4; Secretary 3; Girls' Athletic Association 2, 3, 4; Vice-president 4; Basketball 4; Manager 4; Mixed Chorus 3.

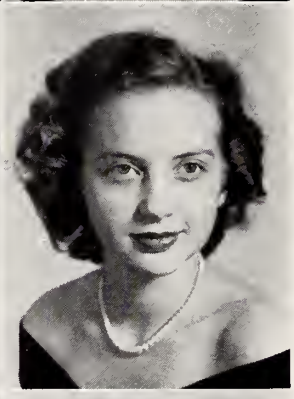

ANNIE RUTH WHEELER
Home Economics Club 1, 2, 3, 4; Girls' Athletic Association 2, 3, 4; Science Club 1; Dramatics Club 4; Library Club 4.

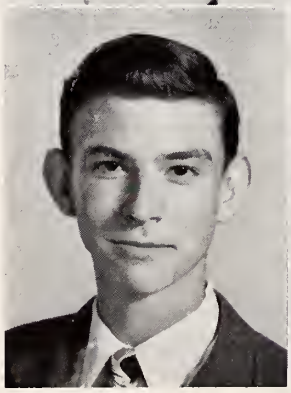

EDGAR MCCOY EILSON
Intra-mural Sports 1, 2, 3.

KATHERINE WILSON
Girls' Glee Club 1, 2, 3; Girls' Athletic Association 3; Mixed Chorus 1, 2, 3.

# SENIORS

RUTH WILSON
Mixed Chorus 1; Girls' Athletic Association 2.

DONNA JEAN YANCEY
Debating Club 4; Vice-president 4; Bible Club 3, 4; President 3, 4; Home Economics Club; Historian 4; Dramatics Club; 4-H Club 3, 4; Vice-president 3; Girl's Glee Club 2, 3, 4; Mixed Chorus 2, 3, 4; Accompanist 4; Student Government 1; Class President 2; Class Secretary 3; Vice-president Homeroom 3; Color Guard 2, 3, 4; "Owl" Reporter 3.

JEAN CAROLYN YEARGIN
Home Economics Club 1, 2, 3, 4; Membership Chairman 3; Girls' Glee Club 1, 2, 3; Band 1, 2, 3, 4; Color Guard 3, 4; "The Owl" staff 3; Associate Editor 3; 4-H Club 3, 4; Secretary 3; Science Club 1; Girls' Athletic Association 2; Quill and Scroll 3, 4.

DICK YOUNG
Football 3, 4; Band 1, 2; Boys' Athletic Association 4.

MISS EUGENIA BOYD, SPONSOR

MISS HELEN WILKIN, SPONSOR

MASCOT
Neil Norwood

# Senior Prophecy

By *Patsy Banks*

It was a beautiful day in the year 1960 when Betsy Hobgood called me and told me that the class of '50 was going to hold a reunion. She and Donnie Dean were getting in touch with all of us, although both were very busy teaching English at Oxford High.

I told her it was a wonderful idea to get us all together again, and find out how the past ten years had dealt with us. Betsy said that many of our classmates were married. Ann Buchanan and Grady had settled down in California, where Ann had finally gotten warm. She was always freezing back in our high school days. Libby Peele and Taylor Currin were farming in Bermuda. They were very happily raising a new kind of pineapple. Grace Hamme and Arthur Oakes had married and remained in Oxford. Arthur wanted to move out West, but Grace persuaded him to stay at home. Jean Clark and Oney Seabolt had also joined the ranks of the happily married. Jean was teaching voice and Oney had converted his car, the ''Blue Goose,'' into a truck and was hauling lumber. Katchy Royster and Sidney Cutts had stayed in Oxford too. Katchy was teaching music at the high school and Sid was the best tobacco auctioneer in Oxford. Others of our class who were married included Beth Watkins and Margaret Boyd.

By the time Betsy had relayed all this information I knew the telephone call would take all her week's salary, so I said "good-bye'' and told her I'd get to Oxford as soon as possible, for I was very anxious to learn how the rest of my classmates had fared.

I decided to catch a plane early the next morning, and who should be the pilot—none other than Nellie Parrott, who said she was looking forward to our class reunion. She told me that Thomas Hobgood had set up a filling station for the Camel Caravans at an oasis in the Sahara Desert, and was having a thriving business. Jacquetta Baker had graduated from Harvard University and was now first adviser to the President in Washington.

Upon landing, I boarded a taxi, which was driven by Edgar Wilson. I asked him if he knew about the reunion. He said he did. He also told me that Tom Ragland, Cissie Niles and Marianne May had gone into business together and were teaching modern art in Chicago. Ed Meadows, Thomas Chappell and Nat Burwell were playing professional football, while William Pritchett, Weldon Currin, Gilbert Dickerson, and Lynwood Hughes had become cowboys and were owners of the Bar-X Ranch in Texas. Edgar dropped me by the high school. It hadn't changed very much. Down on the athletic field, Harold Currin, now coach of Oxford High, was putting the team through their paces. He was having a rather hard time of it, so I didn't stop to talk to him but went on inside to speak to Donnie Dean, who was trying to teach a trembling Freshman how a sentence should be properly diagrammed. She said Betsy Turner and Naomi Johnson had become glamorous movie actresses, and Norris Cole was the best gangster actor on the screen, making all the girls swoon when he showed his physique. Brent Adcock had opened a dancing school for professional jitterbuggers, and was teaching them his own personal technique. Gene Bullock and Mildred Currin were professional models for John Robert Powers. Joan Parker and Daisy Mitchell were down in the gym, teaching phys. ed. to the girls.

Jean Belcher, Barbara Elliott, Jean Yeargin, and Dixie Elliott were stenographers for the large law firm headed by Buck Hicks and Titus Dickerson. Hinnant Suitt was doing a brilliant piece of acting in the latest Broadway hit, ''Come to Papa.'' Doug Currin's dairy was working so well that he had to employ Gilbert Averett, Stanley Milton, and Howard Critcher to help him milk the cows. Carol Knott was their office girl and Dot Ragland kept the books.

About this time the bell rang for classes to change and I was swept out into the hall by the mad rush. I only had time to yell to Donnie that I would see her that night.

# Senior Prophecy, Continued

When I arrived at the reunion, I bumped into Ruth Wilson at the door, closely followed by Roy Beard, who, Ruth said, was still begging her to marry him. Katherine Wilson said she had gone into the baby-sitting business and was quite happy. Jimmie Breedlove had become the best carpenter in town, and Ralph Blackwell was his foreman. Dick Young was now co-owner of the Three-Way Service Station and was known for miles around for his hot-dogs. Harriet Arrington and Nelson Daniel had their own spot on the radio, singing the latest hit songs. Sara Walker had just returned from Europe where a fabulously rich prince had fallen in love with her at first sight, and after much coaxing persuaded Sara to marry him. Donna Jean Yancey was in China as a missionary. Bobby Green had become a traveling minister, and could only stop for a moment as he had a wedding ceremony to perform. Ann Wheeler, now married, had just returned from Maryland for a visit. Joe Bryan was known throughout the country as ''Painless Pull-em'', the dentist.

Let's see, I think that takes care of everyone—except me. Where was I when Betsy called me and told me about the reunion? Why did I not know what had happened to my classmates in the last ten years? Well, I, too, had married, and when Betsy called me, Steve and I were in a bamboo hut in Africa teaching the natives how to use a can-opener!

# Last Will and Testament

Bobby Greene, *Testator*

Parents, faculty members, fellow students: We, the Senior Class of Oxford High School, in the year nineteen hundred and fifty, being of sound body and excellent mind, do hereby declare this last will and testament to be executed as follows:

ITEM I: To the students we leave our seats on the steps in front of the building. We should like also to leave the cozy, roomy office for those who are seeking excuses after the tardy bell.

ITEM II: To Mr. Hix, we extend our appreciation for his help and guidance through our first three years in high school. Our hats are off to Mr. Pittman, also, for his improvements to our school, for his guidance, and care in our last but most important year in school.

ITEM III: We forgive our teachers for keeping us after school, for making long assignments, and for making us deposit our last stick of chewing gum in the waste basket. We cannot express in words our gratitude to you for helping in furthering our education so that we might become ladies and gentlemen, and responsible citizens of our country.

ITEM IV: The Seniors leave their long assignments on "Macbeth," "Paradise Lost," and other phases of literature to the Juniors.

ITEM V: To Mrs. Currin, our school secretary, we give our warmest thanks for helping us in every way possible.

ITEM VI: The following Seniors wish to leave certain talents and personal belongings to their friends and undergraduates:

(1) Gilbert Averett, Thomas Chappell, and Gilbert Dickerson leave some of their height to Julian Hughes.

(2) Roy Beard, Norris Cole, Ralph Blackwell, Nat Burwell, and Douglas Currin leave their football positions to John Parham and Sam Finch.

(3) Joe Bryan and Arthur Oakes leave their neat appearance to Jimmie Averette.

(4) Howard Critcher and Edgar Wilson bestow their bashful ways upon Richard Beasley.

(5) Weldon Currin, Lynwood Hughes, and William Pritchett present their automobile wings to Oliver Cash.

(6) Titus Dickerson and Buck Hicks endow Geoffrey Knott with their studious ways.

(7) Thomas Hobgood, Stanley Milton, and Taylor Currin will some of their weight to Ralph Mathews.

(8) Jasper Jones and Wiley Oakley bestow their singing ability upon Frank Daniel.

(9) Ed Meadows presents to E. V. Strother a little of his grey matter.

(10) Tom Ragland bestows his art talent upon John Dean.

(11) Jacquetta Baker wills all of her men to the Junior Class girls except one.

(12) Jean Belcher and Betsy Turner leave their typing ability to Edith Ashley.

(13) Gene Seabolt and Waverly Barnes bestow their good looks upon Bobby Daniel.

(14) Gene Bullock wills to Ruth Burwell and Lillian Lemons her blond hair.

(15) John Boyd and Hinnant Suitt leave their wit to Ralph Blalock.

(16) Mildred Currin wills her position on the "Owl" staff to next year's poor editor.

(17) Dixie Elliott, Ruth Wilson, and Margaret Boyd leave to Anna Averett, Margaret Morris and Shirley Harris their short brown hair.

# Last Will Continued

(18) Dick Young bestows some of his muscles upon Lionel Burnette.

(19) Naomi Johnson bequeaths her dancing ability to Joyce Peebles.

(20) Sara Walker and Barbara Elliott will their studious ways to Marion Cash.

(21) Harold Currin bestows his skill in baseball upon Franklin Oakes.

(22) Joan Parker, Daisy Mitchell, and Nellie Parrott leave their basketball positions to Ann Daniel and Frances Clayborne.

(23) Dorothea Niles bequeaths her art talent to Ludie Maxwell.

(24) Brent Adcock and Sidney Cutts leave their dancing ability to Thomas Parrott.

(25) Dorothy Ragland wills her brown eyes to Margaret Dean.

(26) Katherine Royster leave her best-all-round habits to Ruth Hedgepeth.

(27) Jean Yeargin and Donnie Dean leave their black hair to Elizabeth Blalock, Audrey Humphries, and Shields Parham. Jean also leaves her technique with the tall, dark, and handsome ones to Barbara Jean Adcock.

(28) Nelson Daniel is leaving Mary Ann Floyd, period.

(29) Jean Clark presents her singing talent to any of the girls who can master it.

(30) Beth Watkins is leaving us all to follow "Chuck" Neer.

(31) Patsy Banks leaves Nat Burwell, but not for good.

(32) Carol Knott wills Virginia Hayes all the Square Dance fun she's had at the gym.

(33) Grace Hamme and Marrianne May leave their height to Margaret Seabolt.

(34) Betsy Hobgood and Donna Yancey bestow upon Jean Hester their Home Economic talent.

(35) Annie Ruth Wheeler bequeaths her friendly disposition upon Eloise Gill.

(36) Ann Buchanan bestows her beauty upon Frances Parham.

(37) As for myself, I am taking it all with me to State College because I think I am going to need it.

"The world will little note nor long remember what we say here, but it can n'er forget what we did here!!"

CLASS OF '50

Witnesses:

Dagwood

Jiggs

Captain of the Kids

# JUNIORS

*Members are:* Francis Parham, President; Margaret Seabolt, Vice-president; Ludie Maxwell, Secretary; Bobby Daniel, Treasurer; Barbara Adcock, Edith Ashley, Anna Averette, Jimmie Averette, Richard Beasley, Elizabeth Blalock, Ralph Blalock, Barbara Brummitt, Lionel Burnette, Nathaniel Burwell, Ruth Burwell, Marion Cash, Oliver Cash, Frances Clayborne, Anne Daniel, Frank Daniel, John Dean, Margaret Dean, Sam Finch.

# JUNIORS

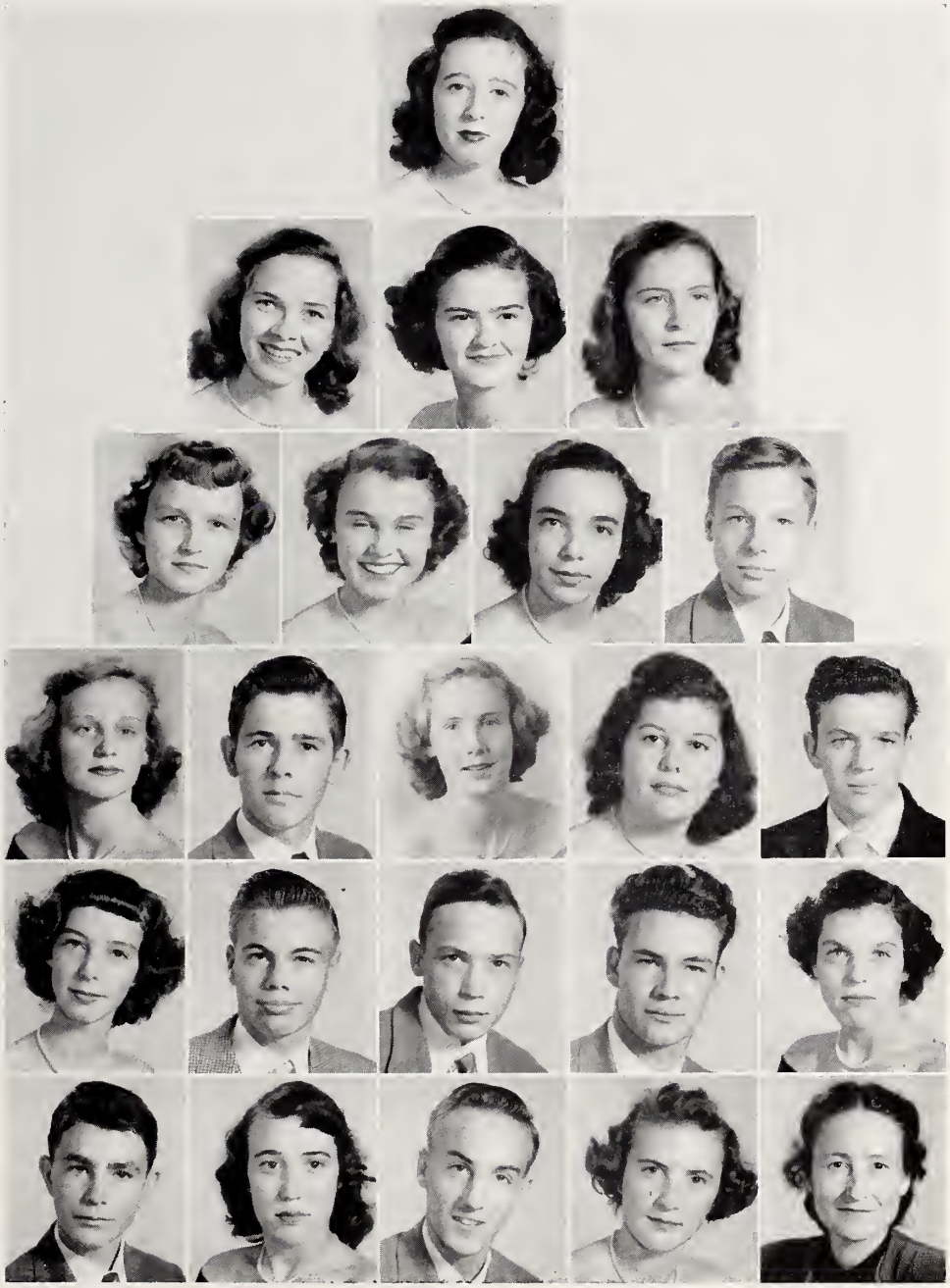

*Members are:* Mary Ann Floyd, Eloise Gill, Shirley Harris, Virginia Hayes, Ruth Hedgepeth, Jeannette Hester, Audrey Humphries, Julian Hughes, Barbara Kittrell, Geoffrey Knott, Lillian Lemmons, Mildred Lloyd, Ralph Matthews, Margaret Morris, Brodie Newton, Franklin Oakes, John Parham, Shields Parham, Thomas Parrott, Joyce Peebles, Pete Strother, Katie Suitt, Mrs. Clay.

# SOPHOMORES

*First row, left to right:* Violet Overton, Betty Jean Wilson, Joyce Knott, Jean Hughes, Lila Haney, Barbara Lloyd, Blanche Cheatham, Mrs. Henry Walters, Adviser.

*Second row:* Francis Hart, Ruth Jones, Leona Boyd, Bobby Talley, Anne Crymes, Dorothy Mathews, Dixie Boyd, Phoebe Burnett.

*Third row:* Ralston Powell, James Partin, Charles Currin, Paul Noblin, Preston Johnson, Donald Suitt, Leslie Hall.

*Fourth row:* George Thomas, Hurley Newton, William Yeargin, Dan Jones, Arthur Wray.

# SOPHOMORES

*First row, left to right:* Dotty Harris, Patsy Brummitt, Peggy Paynter, Helen Tatsy, Bobby Watkins, Toni Calvert, Jaxie Lee Morton.

*Second row:* Janet Speed, J. B. Carroll, Julia Hall, Joyce Yeargin, Ambrose Brooks, Dan Critcher, Albert Clay, Juanita Hughes.

*Third row:* Homer Hobgood, Hattie Moore, C. W. Hoyle, Grier Parks, Donald Leavister, Gilbert Ragland, Jane Knott, Miss Edna Reams, Adviser.

*Fourth row:* Jack Hobgood, Thomas Montague, Tom Newton, Maxie Parham, Eugene Woodlief, Alex Hancock, Robert Lloyd, Jackie Jones.

# FRESHMEN

*First row, left to right:* Miss Rena Averett, Adviser; Mildred Blair, Bobby Hughes, Ray O'Brien, Sally Hamme, Maude Jones, Charles Lloyd, Mary Elizebeth Beasley, Miss Janet Crinkley, adviser.

*Second row:* Jo Anne Knott, Sara Crews, Sara Hall, Christine Allen, Margaret Hayes, Joe Hamme, Marianna Parham, Roy Noblin.

*Third row:* James Aiken, Jimmy O'Brien, Ben Brummitt, Mike Powell, Anne Oakes, Allie Marie Reece, Ellen Riggan, Mabel Beal.

*Fourth row:* Eugene Huffman, Frank Baker, Blanton Dickerson, William Jones, Pella Daniel, Patsy Morris, Jane Mangum, Jerry Wright, Bobby Mathews.

# FRESHMEN

*First row, left to right:* Ann Howard, Betsy Hughes, Louise Caron, Peggy Reynolds, Nell Boyd, Dorothy Hicks, Judy Gholson, Billie Crews, Miss Betsy Folger, Adviser.

*Second row:* Peggy Johnson, Elizabeth Boyd, Shirley Ellington, Surethea Knott,Sara Baker, Mary Quicke, Betty Baird, Floyd Parker.

*Third row:* James Watkins, Joyce Clark, Marilyn Hughes, James Tippett, Dora Lee Dickerson, Janet Hicks, Ronald Ragland.

*Fourth row:* Elizabeth Finch, Nelson Brooks, Jean Clark, Mary Suitt, Julia Adcock, Thomas Smith, Thomas Blalock.

*Fifth row:* Bobby Bradsher, James Averette, Sam Daniel, Henry Saye, Dorris Preddy, Dan Tippett, Lawrence Tippett.

# Senior Superlatives

1. Most Courteous: Titus Dickerson, Gene Bullock. 2. Neatest: Joe Bryan, Libby Peele. 3. Most Studious: Buck Hicks, Patsy Banks. 4. Most Popular: Sidney Cutts, Katchy Royster. 5. Best Dancer: Sid Cutts, Naomi Johnson. 6. Best All-round: Jimmy Breedlove, Katchy Royster. 7. Friendliest: Doug Currin, Annie Ruth Wheeler. 8. Most Likely to Succeed: Buck Hicks, Barbara Elliott. 9. Most Bashful: Edgar Wilson, Grace Hamme. 10. Most Dependable: Titus Dickerson, Daisy Mitchell. 11. Wittiest: Hinnant Suitt, Marianne May. 12. Most Original: Tom Ragland, Marianne May. 13. Best Looking: Gene Seabolt, Ann Buchanan. 14. Best Sport: Ralph Blackwell, Mildred Currin. 15. Most Athletic: Harold Currin, Nellie Parrott. 16. Most Talented: Tom Ragland, Gene Clark. 17. Cutest: Gene Seabolt, Marianne May. 18. Biggest Flirt: Thomas Chappell, Marianne May.

# ACTIVITIES

# The 1950 Oxonian Staff

Editor-in-chief—Betsy Hobgood

Associate Editor—Margaret Morris

Business Manager—Tom Ragland

Adviser—Miss Helen D. Wilkin

Art Editor—John Dean

Associate Art Editor—Ronald Ragland

Sports Editor—Sam Finch

Typist—Jean Yeargin

The 1950 *OXONIAN* staff is a new organization in Oxford High School. Its purpose is to publish a complete record of the year's events in an annual. This year, it has striven to present an edition of which the school may be proud, and from which we hope the students will derive much pleasure, not only now, but in future years as well, when they may turn again for memories of their high school days which are recorded in the *OXONIAN* OF 1950.

# The Owl Staff

*THE OWL*

*The Owl*, a monthly newspaper published by the students of the Oxford High School, is sponsored by the members of the Journalism Class, although other student writing is encouraged. The paper is a member of the Columbia Scholastic Press Association and of Quill and Scroll.

STAFF

Editor-in-chief—Mildred Currin

Associate Editor—Ruth Hedgepeth

Business Manager—Nat Burwell

Reporters—Shirley Harris
Donnie Dean
Ralph Matthews

Faculty Adviser—Miss Eugenia Boyd

# The Student Council

OFFICERS

President—Buck Hicks

Secretary—Patsy Brummitt

Vice-president—Ruth Hedgepeth

Treasurer—Gilbert Ragland

Adviser—Miss Helen Wilkin

The Student Council promotes and directs the student activities of the school. Some of these activities are planning assembly programs, directing hall traffic, sponsoring school socials, managing school store, and caring for the school flags. Committees and their faculty advisers are selected by the Student Council to promote its various activities. The members are as follows: Shirley Harris, Sara Baker, James Watkins, Ruth Hedgepeth, Bobby Daniel, John Dean, Buck Hicks, Patsy Brummitt, Judy Gholson, Gilbert Ragland, Homer Hobgood, William Yeargin, Lila Haney, Grace Hamme, Julia Hall, Peggy Reynolds, Tom Ragland, Jo Anne Knott, Miss Helen D. Wilkin, adviser; Bobby Greene, Gene Bullock, Margaret Morris, Brodie Newton.

# Beta Club

The Beta Club is the honor society in Oxford High School. The members as pictured are: Miss Betsy Folger, Adviser; Katchy Royster, Geoffrey Knott, Libby Peele, Betsy Hobgood, Margaret Morris, Frances Parham, Patsy Banks, Barbara Elliott, Gene Bullock, Buck Hicks, Jacquetta Baker, Shirley Harris, Ruth Hedgepeth, Joan Parker, Jimmie Averette.

# Marshals

Marshals for the Oxford High School are chosen in their Junior year on a basis of scholastic averages. For the school year 1949-50 Katchy Royster, Patsy Banks, Betsy Hobgood, Gene Bullock, Buck Hicks, Donnie Dean, Joan Parker, Jacquetta Baker, and Barbara Elliott, chief, have served as marshals and Miss Lois Waller as their adviser.

# Debating Club

OFFICERS

President—Jacquetta Baker

Vice-president—Donna Yancey

Secretary-Treasurer—Libby Peele

Social Chairman—Betsy Hobgood

Faculty Adviser—Miss Edna Reams

The Debating Club has two scheduled meetings each month and any student who is interested in public speaking is eligible to join.

At the regular meetings the students discuss the essentials of public speaking and debating. The members make a special study of the debate query selected by the North Carolina High School Debating Union. The teams, which represent Oxford High School in this annual contest are selected from and sponsored by the Debating Club. The members are as follows: Jacquetta Baker, Donna Jean Yancey, Libby Peele, Betsy Hobgood, Taylor Currin, Grace Hamme, Harriet Arrington, Miss Edna Reams, Adviser; Jean Hughes, Bobby Greene, Patsy Bruminitt, Arthur Oakes, Lila Haney, Dorothy Ragland, Edith Ashley.

# Future Homemakers of America

*First row, left to right:* Edith Ashley, vice-president; Jean Yeargin, Maude Jones, Sara Crews, Ann Howard, project chairman; Jean Hester, treasurer; Peggy Paynter, finance chairman; Dorothy Ragland, social chairman; and Barbara Kittrell.

*Second row:* Pella Daniel, Miss Rena Averett, adviser; Peggy Reynolds, reporter; Donna Jean Yancey, historian; Ellen Riggan, Annie Ruth Wheeler, Ann Oakes, Dixie Elliott, Betsy Hughes, Shirley Ellington, Mildred Lloyd, Margaret Hayes, Ruth Hedgepeth, and Harriet Arrington, president.

*Third row:* Barbara Elliott, Beth Watkins, secretary; Marilyn Hughes, Allie Mae Reece, Mabel Beal, Mary Quicke, Jane Mangum, Sara Baker, Mildred Currin, song leader; Hattie Moore, Eloise Gill, Betsy Jean Wilson, Mary Beasley, and Jo Anne Knott.

The purpose of the F. H. A. is to train girls to be successful homemakers of tomorrow. Students who are taking Home Economics or who have taken any courses in the Department are eligible for membership in the Club. The F. H. A. meets twice each month, having one meeting during the school hours and the second at night. The night meetings feature speakers, panels, and recreation.

# Library Club

OFFICERS

President—Mildred Currin

Vice-president—Harriet Arrington

Secretary-Treasurer—Barbara Elliott

Reporter-Patsy Banks

Adviser—Miss Lois Waller

The Library Club holds its regular meetings on the first Wednesday in each month, and its members serve as student librarians with regular schedules of work. The members are Jane Knott, Barbara Elliott, Mildred Currin, Shirley Harris, Harriet Arrington, Patsy Banks, Annie Ruth Wheeler, Joyce Knott, Edith Ashley, Jimmie Averett, and Miss Lois Waller.

# Dramatics Club

OFFICERS

President—Gene Bullock

Vice-president—Daisy Mitchell

Secretary—"Frissy" Parham

Treasurer—Jimmie Breedlove

*First row, left to right:* Miss Lorena Averett, sponsor; Dotty Harris, Leslie Hall, Peggy Paynter, Lila Haney, Harriet Arrington, Libby Peele, "Cissie" Niles, Marianne May, Donnie Dean, Jacquetta Baker, Audrey Humphries, Betsy Hobgood, Judy Gholson, Eloise Gill, Jean Hester, Francis Clayborn, Violet Overton, Barbara Kittrell, Gene Bullock, Julie Hall, Marion Cash, Jane Knott, Ralph Matthews, Mildred Currin, Donna Jean Yancey, Hattie Moore, Margaret Morris, Edith Ashley, Shirley Harris, Ruth Hedgepeth, John Dean, Jimmie Averette, Patsy Banks, Ann Buchanan, Frissy Parham, Margaret Boyd, Dixie Elliott, Bobby Daniel, Joan Parker, Sara Walker, Ann Daniel, Naomi Johnson, Betsy Turner, Sam Finch, Jimmie Breedlove, Alex Hancock, Sid Cutts, Tom Ragland, and Ed. Meadows.

The main objectives of this organization are to develop a student group with a quickened imagination and a critical judgement and enjoyment of plays, so that in the future it may mean that many leisure hours will be spent in reading, seeing, and acting plays; to develop the bodies and voices of the members; to help its members to accept criticism; and to study personalities of the stage and screen, stage settings, costuming, make-up, acting, advertising, directing, and creative writing.

# Girls' Glee Club

*First row, left to right:* Lila Haney, Peggy Reynolds, Jo Anne Knott, Maude Jones, Sara Hall.

*Second row:* Juanita Hughes, Judy Gholson, Sara Crews, Jane Mangum, Toni Calvert, Mr. Virgil Alexander, Director.

*Third row:* Jean Hester, Betsy Hughes, Joyce Clark, Mildred Blair, Naomi Johnson.

*Fourth row:* Ann Howard, Anne Oakes, Elizabeth Boyd, Shirley Ellington, Shirley Harris.

*Fifth row:* Joyce Peebles, Marilyn Hughes, Julia Hall, Marion Cash, Violet Overton.

*Sixth row:* Mary Katherine Quicke, Barbara Kittrell, Sara Baker, Ann Daniel, Anne Crymes.

*Seventh row:* Ruth Hedgepeth, Margaret Morris, Margaret Dean, Mary Anne Floyd, Jean Clark, Jean Clark.

*Eighth row:* Surethea Knott, Margaret Seabolt, Doris Lee Preddy, Patsy Morris, Mabel Beal, Julia Adcock, Pella Daniel.

# The Inner Willy—Our Junior Play

The Junior Class of 1949-50 presented on December 13, 1949 the first Junior Play of our school's history. The cast as pictured was as follows: Barbara Jean Brummitt, "Trudy Marshall"; Brodie Newton, "Mike"; Eloise Gill, "Janet Marshall"; Margaret Morris, "Marybelle Turner"; Shirley Harris, "Aunt Louise"; Jean Hester, "Aunt Hester"; Ruth Hedgepeth, "Aunt Olga"; John Dean, "Stanley Clark"; Barbara Kittrell, "Carol Martin"; Sam Finch, "Inner Willy"; Ralph Mathews, "Willoughby"; Miss Lorena Averett, Director.

# Mixed Chorus

*First row, left to right:* Mr. Virgil Alexander, Director; Katchy Royster, Betsy Turner, Dorothea Niles, Harriet Arrington, Janet Speed, Christine Allen, Mary Anna Parham, Patsy Banks, Jacquetta Baker, Shields Parham, Phoebe Burnette, Libby Peele.

*Second row:* Barbara Jean Brummitt, Tom Newton, John Dean, Audrey Humphries, Blanche Cheatham, Donna Yancey, Donnie Dean, Sara Walker, Joan Parker, Elizabeth Blalock, Jane Knott, Bobby Mathews, Jimmy O'Brien.

*Third row:* Sam Daniel, Wiley Oakley, Bobby Daniel, Oliver Cash, Jasper Jones, Sidney Cutts, Nelson Daniel, Brodie Newton, James Averett, Nelson Brooks, Frank Daniel.

# Bible Club

OFFICERS

President—Donna Jean Yancey

Vice-president—Mildred Currin

Treasurer—Dorothy Ragland

Secretary—Dorothy Ragland

Reporter—Ann Howard

Adviser—Mrs. E. G. McSwain

The Bible Club, one of Oxford High School's most active clubs, is composed of students who are vitally interested in acquiring a greater knowledge of the Word of God. The Club has placed Bibles in all hospitals of Granville County. Regular meetings are held in school and in the homes of the members.

The members are, as pictured: *First row:* Sara Hall, Dora Dickerson, Patsy Morris, Dorothy Hicks, Mrs. McSwain, Betty Baird, Doris Preddy, Louise Carron; *Second row:* Geoffrey Knott, Betsy Hobgood, Allie Marie Reece, Beth Watkins, Jean Hester, Dorothy Ragland, Ann Howard, Janet Hicks, Surethea Knott; *Third row:* Dixie Elliott, Mildred Currin, and Donna Yancey.

# Oxford High School Band

*First row, left to right:* Jean Yeargin, Mildred Currin, Donna Jean Yancey, Jeannetta Hughes, Beth Watkins, Barbara Ellictt.

*Second row:* A. J. Wagner, Sue Crews, Carolyn Hughes, Jan Parks, Barbara Kittrell, Beth Watkins, Bobby Talley, Gilbert Ragland, Bobby Watkins, Jimmy Burnette, Harriet Arrington, Libby Peele, Martha McFarland, Margaret Parham, Jasper Jones.

*Third row:* John Blackwell, E. B. Averette, John Welch, Bobby Currin, Jackie Rapier, Stella Quicke, Joyce Burnette, Anna Averette, Dottie Harris, Leonard Dean, Mary Suitt, Judith Gholson, Peggy Reynolds, Betty Sue Knott, Edith Newton, Jackie Shaw, Joyce Knott, Joyce Yeargin.

*Fourth row:* Don Leavister, Jack Hobgood, Carl Puckett, Cleveland Connell, Sam Hummell, Rowland Mattison, John Dean, Camella Dean, Mary Helen Parham, Walter Crews, Philip Hughes, Floyd Parker, Violette Parham, Marilyn Hughes, Blanche Cheatham, Julia Adcock.

*Fifth row:* Francis Hart, Henry Saye, Jerry Wright, J. D. Wrenn, Lindsay Taylor, Billy Batts, Mildred Blair, Curtis Tillotscn, Thomas Hobgood, Jaxie Morton, Ellie Mitchell, Gerleen Hester, Owen Cheatham, Fleete Eurrette.

*Sixth row:* Thomas Blalock, Will H. Hummell, Bobby Greene, Ronald Ragland, Richard Harris, Dick Taylor, Joy Burwell, Billy Crews, Ben Brummitt, Roy Hendricks, David Balser, Billy Kittrell, Richard Harris.

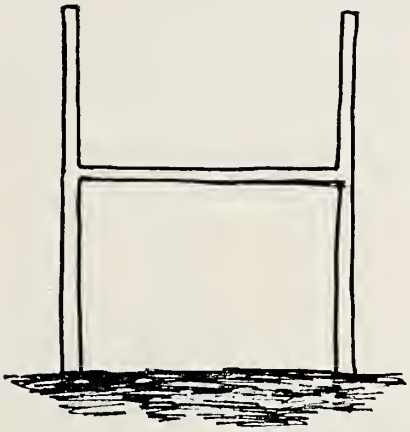

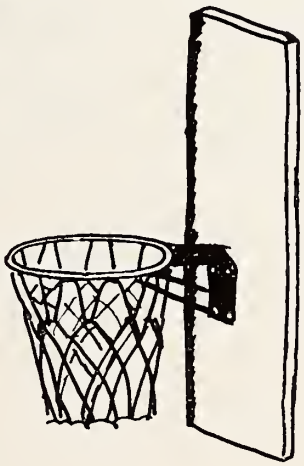

RMR

# Boys' Athletic Association

*First row, left to right:* Coach Robert Culton, Arthur Oakes, Ray Noblin, Floyd Parker, Mike Powell, Frank Baker, Taylor Currin, Jackie Jones, Ray O'Brien, Jimmy O'Brien, Ben Brummitt, Jerry Wright, James Watkins, Billy Crews, Bobby Watkins.

*Second row:* Charles Currin, Henry Saye, Blanton Dickerson, Maxie Parham, Gilbert Dickerson, Sidney Cutts, Hinnant Suitt, Nat Burwell, Gene Seabolt, Hurley Newton, Joe Bryan, William Yeargin, Pete Strother, John Boyd, Bobby Talley.

*Third row:* Lawrence Tippett, Arthur Wray, Bobby Bradsher, Howard Critcher, Sam Daniel, John Parham, Alex Hancock, Nelson Daniel, Dan Tippett, Smith, Harold Currin, Ralph Blackwell, Waverly Barnes.

*Fourth row:* Tom Newton, Doug Currin, Roy Beard, Ed Meadows, Jimmy Breedlove, Thomas Chappell, Sam Finch, Eugene Woodlief, Bobby Greene, Frank Daniel, Ralph Blalock, Thomas Blalock.

# Girls' Athletic Association

*First row, left to right:* Dorothy Ragland, Marianne May, Dorothea Niles, Nellie Parrott, Beth Watkins, Betsy Hobgood, Mildred Currin, Gene Bullock, Joan Parker, Daisy Mitchell, Harriet Arrington.

*Second row:* Jane Mangum, Jo Anne Knott, Pella Daniel, Barbara Kittrell, Annie Ruth Wheeler, Dixie Elliott, Anna Averett, Hattie Moore, Frances Clayborne, Ann Daniel.

*Third row:* Maude Jones, Shirley Ellington, Surethea Knott, Margaret Hayes, Anne Oakes, Peggy Paynter, Mary Ann Floyd, Betty Baird, Sara Hall, Marianna Parham, Ann Crymes, Jean Hester, Miss Crinkley.

OFFICERS

President—Betsy Hobgood

Vice-president—Beth Watkins

Secretary—Mildred Currin

Treasurer—Gene Bullock

Intra-mural Chairman—Nellie Parrott

Adviser—Miss Janet Crinkley

The purpose of the Girls' Athletic Association is to promote greater participation in athletics and better sportsmanship throughout the school. The Association is open to all high school girls. In their senior year, each girl is presented a sweater by the Association.

# Cheerleaders

*Left to right:* Betsy Turner, Chief; Ludie Maxwell, Junior Class; Julia Hall, Sophomore Class; Margaret Seabolt, Junior Class; Frances Parham, Junior Class; Naomi Johnson, Senior Class; Marianne May, Senior Class.

# Junior Varsity Cheerleaders

*Left to right:* Julia Adcock, Chief; Jan Parks, Seventh Grade; Sara Hall, Freshman; Betsy Hughes, Freshman; Judy Gholson, Freshman; Edith Newton, Freshman; Carolyn Johnson, Seventh Grade; Maude Jones, Freshman; Ann Wrenn, Eighth Grade.

# Varsity Football Squad

*First row, left to right:* Hinnant Suitt, Co-captain; John Parham, Harold Currin, Gene Seabolt, Nat Burwell, Doug Currin, Ralph Blalock.

*Second row:* John Boyd, Manager; Sidney Cutts, Albert Clay, Dick Young, Dan Jones, Joe Bryan, Jackie Jones, Ralph Blackwell, Co-captain; Norris Cole, Mr. R. C. Culton, Coach.

*Third row:* E. V. Strother, Alex Hancock, Roy Beard, Ed Meadows, Thomas Chappell, Sam Finch, Eugene Woodlief, Howard Critcher.

| | | |
|---|---|---|
| Oxford 14 | Albemarle | 0 |
| Oxford 12 | Fuquay Springs | 0 |
| Oxford 40 | Erwin | 7 |
| Oxford 26 | Durham County | 0 |
| Oxford 46 | Oxford Orphanage | 6 |
| Oxford 0 | Chapel Hill | 0 |
| Oxford 40 | Graham | 7 |
| Oxford 0 | Henderson | 13 |
| Oxford 26 | Roanoke Rapids | 6 |
| Oxford 14 | Methodist Orphanage | 0 |
| Oxford 32 | Stedman | 0 |
| Oxford 6 | Roxboro | 7 |

# Varsity Basketball Team

*First row, left to right:* Pete Strother, Gene Seabolt, Jimmy Breedlove, Thomas Chappell, Sidney Cutts, Coach Robert Culton.
*Second row:* James Watkins, manager; George Thomas, Nat Burwell, Harold Currin, Eugene Woodlief, Alex Hancock.

# Junior Varsity Basketball Team

*First row, left to right:* Jimmy O'Brien, Ben Brummitt, Jerry Wright, Charles Currin, Dan Critcher.
*Second row:* Coach Henry Walters, Donald Levister, William Yeargin, Arthur Wray, Robert Lloyd, Jackie Jones.
*Third row:* Lindsay Currin, Preston Johnson, Dick Taylor, Bobby Watkins, Billy Crews.

# Girls' Basketball Team

*First row, left to right:* Sara Hall, Ludie Maxwell, Anne Crymes, Frances Clayborne, Nellie Parrott, Margaret Seabolt, Daisy Mitchell, Harriet Arrington.

*Second row:* Beth Watkins, Manager; Betsy Turner, Julia Hall, Joan Parker, Hattie Moore, Anna Averett, Frances Parham, Ann Daniel, Jean Hughes, Miss Janet Crinkley, Coach.

SCOREBOARD

| | | | |
|---|---|---|---|
| Oxford | 25 | Creedmoor | 31 |
| Oxford | 15 | Wilton | 25 |
| Oxford | 15 | Louisburg | 26 |
| Oxford | 24 | Warrenton | 9 |
| Oxford | 21 | Methodist Orphanage | 24 |
| Oxford | 13 | Henderson | 30 |
| Oxford | 25 | Louisburg | 38 |
| Oxford | 25 | Hillsboro | 35 |
| Oxford | 19 | Chapel Hill | 26 |
| Oxford | 25 | Creedmoor | 24 |

# Junior Varsity Football Squad

*First row, left to right:* Mike Powell, Richard Harris, Charlie Easton, Howard Dorsey, Ray O'Brien, Nelson Arrington, Billy Blackwell, Julian Peele, Norman Arrington, Sonny Belcher, Bobby Blackwell, Henry Johnson.
*Second row:* Blanton Dickerson, Ben Brummitt, Ronald Ragland, James Watkins, Henry Saye, Leonard Dean, Ben Averett, Taylor Jackson, Woodrow Thomason.
*Third row:* Bobby Bradshaw, Sam Daniel, Jimmy O'Brien, Nelson Brooks, Bennie Currin, Jimmy Wrenn, Cam Easton, Lindsay Currin.

# 1950 Baseball Team

*First row, left to right:* Jimmy O'Brien, Hurley Newton, Blanton Dickerson, Homer Hobgood, Albert Clay, Jackie Jones.
*Second row:* James Averett, Nat Burwell, Sam Daniel, Weldon Currin, Sidney Cutts, John Parham, Harold Currin.
*Third row:* Preston Johnson, Gilbert Averett, Ed Meadows, Eugene Woodlief, Thomas Chappell, Bobby Daniel, Alex Hancock, Ralph Blalock.

Compliments

of

# Banner

and

# Mitchell Warehouses

OXFORD, N. C.

# George Currin

*Jeweler*

Quality Jewelry — Diamonds
Watches
EXPERT REPAIRING

**Oxford, North Carolina**

Silver, Elgin and Gruen, Shaeffer

## Edward's Jewelry Co.

CREDIT JEWELERS

**104 College St.** **Oxford, N. C.**

Bulova, Elgin, Waltham, Winton Watches

Genuine Registered Keepsake and Rose Blossom Diamond Rings

**Boys and Girls: REMEMBER**

We are interested in your success, not only here in school, but in any calling you may choose. Take time (alone) to think. Set your moral standards high. You can make good.

## Herring & Williams

*Druggists*

**Oxford** **North Carolina**

## Lyon Winston Company

Heavy Groceries — Feed Stuff — Farm Implements — Wagons and Harness — Fertilizers — Field Seeds

**Oxford, N. C.**

**Phone 989** **132 Main Street**

## Wilson Tire Company

Headquarters for U. S. Tires
Gulf Gas & Oil — Auto Accessories

*"Where Service Is a Habit"*


We wish to express our sincere appreciation for the patronage and co-operation of the merchants of Oxford who have helped make this book possible.

THE STAFF

## *CONGRATULATIONS*

¶ It has been a pleasure to serve the young men of Oxford High School with their wearing apparel needs for the past year. We hope to have this opportunity for many years to come. Congratulations to the graduating class of this institution.

# *The Men's Shop*

*"Clothing for Young Men of All Ages"*

**Oxford, N. C.**

# Ideal Fruit & Grocery

**111 College Street** **Oxford, North Carolina**

L. E. BREEDLOVE, Prop.

Home of Better Fruits

# *Union National Bank*

"A Good Bank to Deal With"

Member Federal Deposit Insurance Corporation

Member Federal Reserve System

1923-1950

# Over 25 Years

A quarter of a century is a long time. Styles change, methods improve, tastes differ. Budgets decrease and increase as costs go up or down. The only factors that never change are quality and honesty. They are the same that they were in 1923 and will remain the same in the year 2000.

***Over 25 Years of Honest Printing***

## The Orange Printshop

Chapel Hill, N. C.

Printers of THE OXONIAN

durand
CHICAGO